3F

AEON MALL Retail Stores 永旺梦乐城专卖店街 이온몰 전문점가

Culture & Entertainment, Casual Floor

集文化、娱乐、休闲于一体的楼层 컬처&엔터테인먼트 · 캐주얼 플로어

Smoking Guidelines
- According to law, smoking is only permitted in designated areas. Please smoke only in areas marked with a .

Fashion | Goods | Gourmet & Food | Service | AEON Urawamisono

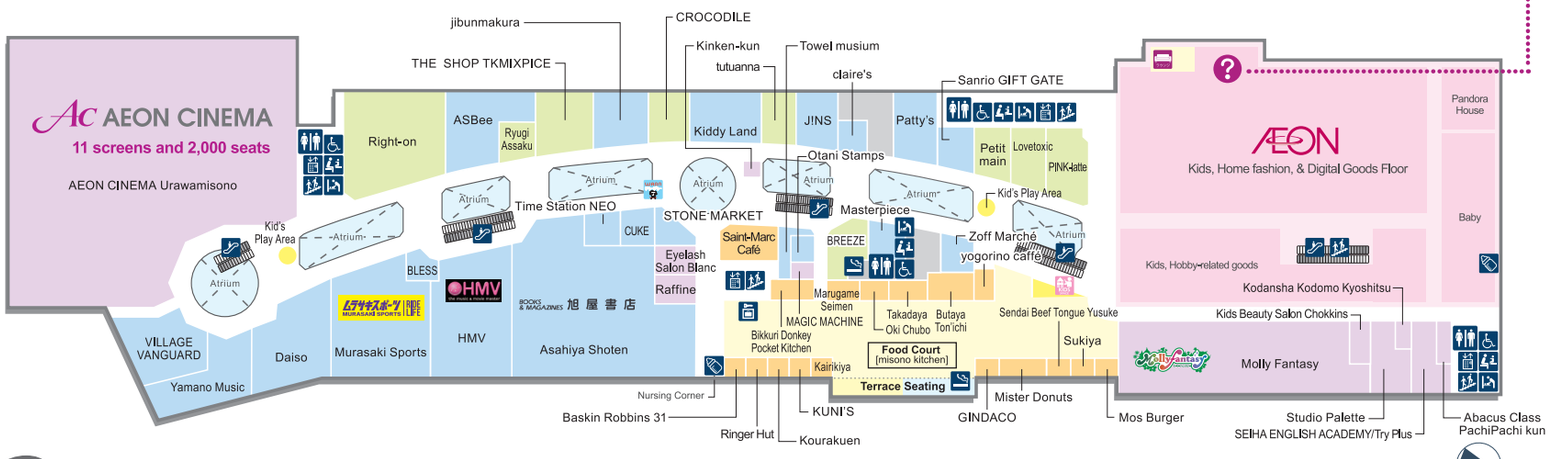

AEON Urawamisono Gift Counter 3F

Products available
- AEON Gift Certificates, AEON Gift Cards, WAON Sales & Charging

Various Services
- Wheelchair Rental • Customer Feedback • Parking Time Extensions
- Announcements (Paging, Lost Child Announcements)
- Shinminuma-Ohashi Bridge CoupenTicket Exchange, etc.

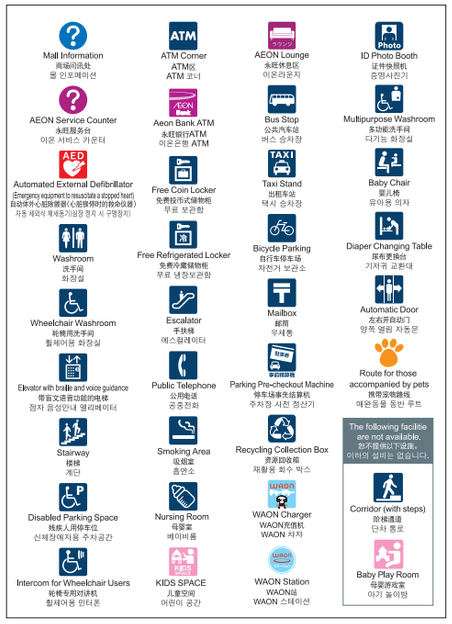

2F

AEON MALL Retail Stores 永旺梦乐城专卖店街 이온몰 전문점가

Active & Lifestyle Floor for People of All Ages

适合各年龄层多彩生活方式的楼层 다양한 세대를 아우르는 액티브&라이프 스타일 플로어

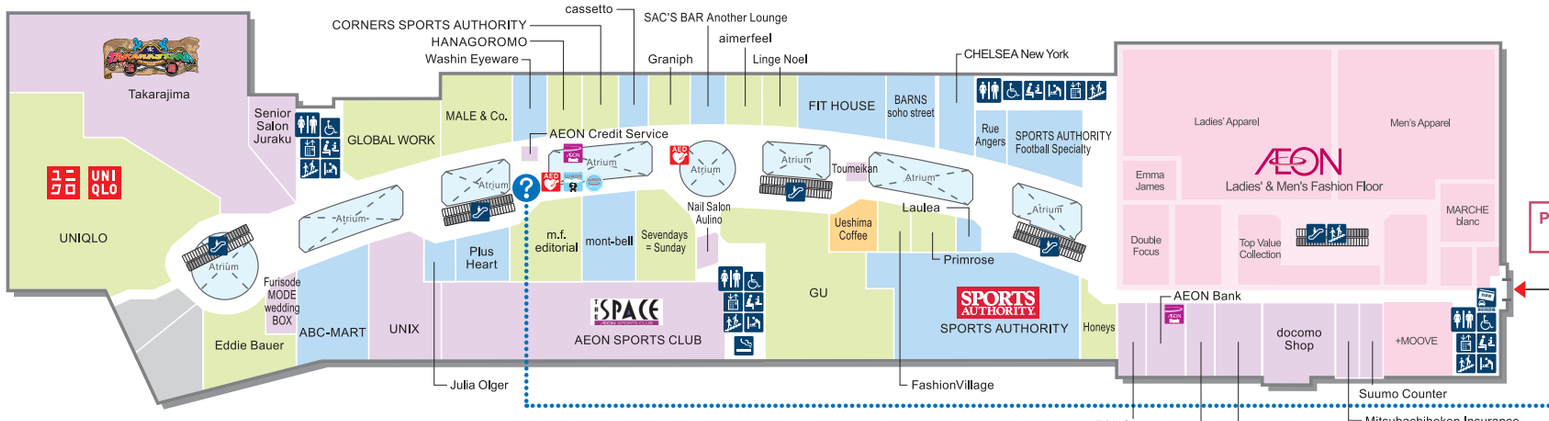

Parking Structure Entrance
9:00 - 22:00

Mall Information 2F

Products available/ 10:00-19:00
- AEON Gift Certificates • AEON Gift Cards
- WAON Charging with Cash • WAON Sales

Various Services
- Announcements (Shop guidance, Paging, Lost Child Announcements)
- Lost and Found • Customer Feedback
- Shinminuma-Ohashi Bridge Ticket Exchange
- Parking Time Extensions
- Wheel-Chair & Stroller Loans • WAON POINT Card Issuance

1F

AEON MALL Retail Stores 永旺梦乐城专卖店街 이온몰 전문점가

Style and Trending Items Floor

汇聚各种流行元素的时尚楼层 트렌드 아이템이 다양하게 갖추어져 있는 스타일리시한 플로어

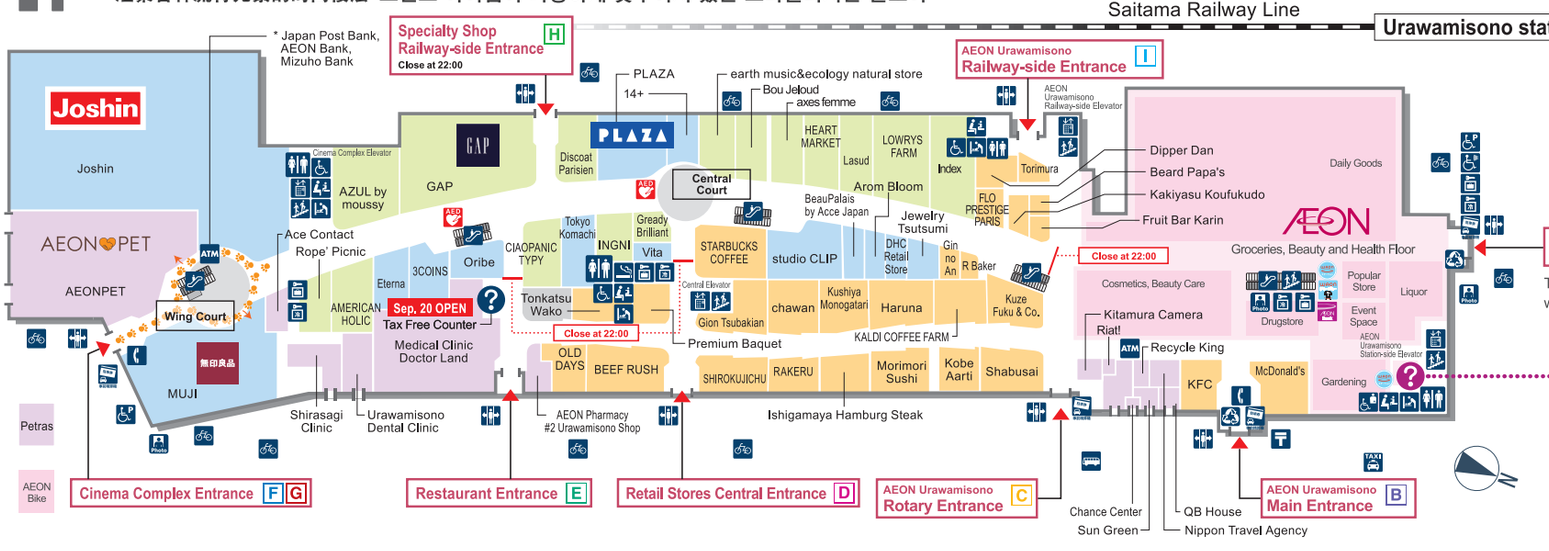

The A to I marks on each entrance indicate which 1F parking lot is most convenient.

AEON Urawamisono Service Counter 1F

Products available
- My Basket • AEON Gift Certificates • AEON Gift Cards • WAON
- Prepaid Cards • Postcards, Stamps, Revenue Stamps
- WAON Point Card Issuance, Registration

Various Services
- Delivery Service • Owner's Card Refunds
- Announcements (Paging, Lost Child Announcements)
- Lost and Found • Attendant Services • Parking Time Extensions
- Customer Feedback • Wheel-Chair & Stroller Loans
- Shinminuma-Ohashi Bridge Ticket Sales, Exchange, etc.